

WMP-195

19" Atom Dual Core Fanless Medical Panel PC

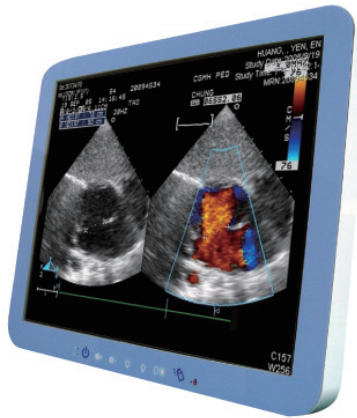

Key Features

- Front full flat resistive touch and fanless design
- Anti-bacteria plastic housing and medical 60601-1 3rd edition certification
- Atom dual core D525 1.8G CPU / Intel ICH8M chipset
- 19" 1280x1024 350 nits LCD
- Front IP65 protection and HDD anti-vibration design
- Integrated 2 watts x 2 speakers
- Optional WLAN, Bluetooth & anti-bacteria desktop stand
- Support RS485 auto flow control function

Main System

CPU	• Intel Atom dual core D525 1.8GHz (dual core, 1MB L2 cache) • Support FCBGA559 socket, 13W TDP (Max.)
Chipset	Intel ICH8M
Graphics	• D525 integrated the 3 rd generation graphics core • Xilinx XC3S200AN scaler chip for up to 1902x1080 full HD
Memory	4GB maximum, x 2 DDR3 SODIMM, up to 800MHz, 1GB/2GB/4GB
Serial ATA	SATA x 1, 150MB/s transfer rate
Serial port	RS232/422/485 x 1 (Support RS485 Auto flow control). RS232 x 1 (Reserve layout for internal RS232 x 4 => one at I/O bottom, three with internal pin head)
USB	USB 2.0, x 7 (x 3 external, x 4 internal)
Audio	Realtek ALC268 audio codec, 2+2 watts amplifier
LAN	Marvell 88E8071 Gigabit Ethernet x 1
BIOS	• Award BIOS, 8M EEPROM • RTC wake up / Wake on LAN / Power on after power failure / PnP / ACPI • Support RS485 Auto flow control function.
Speaker	2 watts x 2 (front bottom)

LCD Panel

Size	19" 5:4
Resolution	1280 x 1024 (SXGA)
Brightness	350 nits
Contrast	1000:1
Color numbers	16.7M colors (RGB 6bit + HiFRC)
Viewing angle	170 (H) / 160 (V)
Response time	5 ms (R + F)
Backlight	LED, 50,000 hours life time

Touch Panel

Type	Front full flat customized touch panel
Technology	Resistive touch, 5-wire
Light transmittance	84 ± 3%
Hardness	≥ 3H
Touch stylus	No limitation
Resolution	2048 x 2048
Life time	35 million activations

Storage & Expansion

HDD	2.5" SATA HDD drive bay x 1 + anti-vibration kit, 160GB / 500GB
Expansion slot	• Mini PCIe x 1 (52 pin card-edge type) • Optional PCI-E (x4) or PCI slot x 1 • Card size: 115 x 220 x 12/2 mm

I/O & Control Keys

USB	USB 2.0 x 3
COM	DB-9 x 2 (RS232 x 1, RS232/422/485 x 1)
LAN	RJ-45 x 1, Gigabit
Video-out	VGA DB-15 x 1
Audio	Line-out, Microphone-in (3.5 mm phone-jack)
Card reader	None
Power input	DC-in x 1, 12V~28V
Control keys	• Front side, resistive touch type • Power on/off, Brightness, Audio volume, Backlight on/off, Touch on/off

Power

Power adaptor	External, 100 watts, 90~264V AC in, 12V DC out, medical grade, 1.2m DC cable
Power consumption	61.2 watts (typical, without any add-ons)

Mechanical & Environmental

Housing	• Front: Full flat design / Touch (standard) • Rear: Plastic + I/O cover w/ antibacterial treatment
IP rating	IP65 – front side (vertical direction usage)
Cooling	Fanless design
Mounting	VESA 75 x 75 / 100 x 100 mm
Kensington lock	Yes, x 1 at bottom
Dimension	440.5 x 369.8 x 83 mm (W x H x D, w/o stand)
Weight (net)	7.5 Kg (approximate, w/o power adaptor)
Temperature	• Operating – 0°C~40°C . Storage – -20°C~60°C
Humidity	Operating & storage – 10%~90%, non-condensing
Regulatory	• FCC-B, cUL, CE, VCCI • Medical 60601-1 3 rd edition (EN 60601-1:2006, ANSI/AAMI ES60601-1:2005, CAN/CSA C22.2 No. 60601-1:08)

WMP-195

19" Atom Dual Core Fanless Medical Panel PC

Outline Dimension

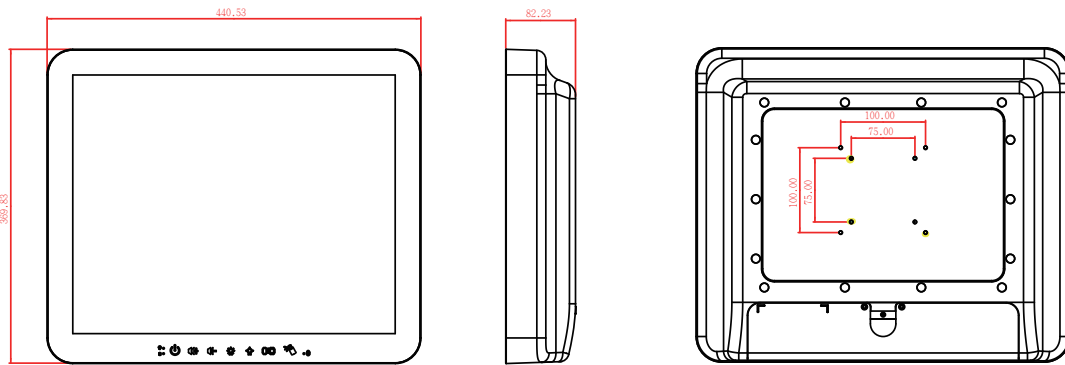

Packaging / Options / Customization

- Packaging** System, power adaptor, AC power cord, CD (drivers & manual)
- Options**
- WLAN – 802.11 b/g/n mini PCIe module w/ internal antenna x 2
 - Bluetooth 2.1 (USB)
 - Power adaptor w/ 2.4m or 3.6m DC cable
 - Anti-bacteria desktop stand (metal, white)
 - Expansion slot (PCI-E or PCI)

Customization · Microphone on I/O cover (Configure of order service)



I/O Connectors

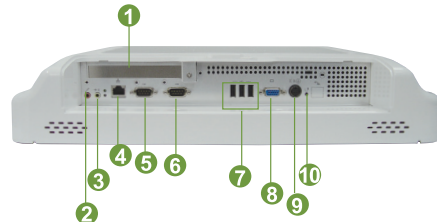

- | | |
|-----------------------|-----------|
| ① PCI-E/PCI expansion | ⑥ RS232 |
| ② Microphone-in | ⑦ USB x 3 |
| ③ Line-out | ⑧ VGA |
| ④ Giga LAN | ⑨ DC-in |
| ⑤ RS232/422/485 | ⑩ Reset |

Ordering Information

- WMP-195, WMP-195-DR0N3, Atom D525 1.8G, DDR3 2G, SATA 160G, R-touch.



Web: www.wincomm.com.tw

Contact: sales_support@wincomm.com.tw

Wincomm Corporation

3F, NO. 14, Prosperity Road II, Science-Based Industrial Park,
Hsinchu, Taiwan 30078, R.O.C

Tel : +886 3 578 0000 Fax: +886 3 578 0295

Assured Systems

Assured Systems is a leading technology company with over 1,500 regular clients in 80 countries, deploying over 85,000 systems to a diverse customer base in 12 years of business. We offer high-quality and innovative rugged computing, display, networking and data collection solutions to the embedded, industrial, and digital-out-of-home market sectors.

US

sales@assured-systems.com

Sales: +1 347 719 4508
Support: +1 347 719 4508

1309 Coffeen Ave
Ste 1200
Sheridan
WY 82801
USA

EMEA

sales@assured-systems.com

Sales: +44 (0)1785 879 050
Support: +44 (0)1785 879 050

Unit A5 Douglas Park
Stone Business Park
Stone
ST15 0YJ
United Kingdom

VAT Number: 120 9546 28
Business Registration Number: 07699660